

ALTO 1

# 21ST CENTURY SCHIZOID MAN

JAZZ ROCK (SWUNG QUAVERS)

1 *mf* *pp* *mf*

7 *pp* *mf* *pp*

13 **A** *mp*

18 **B** *mf* *pp*

24 *mf* *pp* *mf*

30 **C** *ACCEL* **D** *STRAIGHT QUAVERS* *mf*

42

48

54

60 *mp* *mf*

ALTO 1

65 *mp*

70 **E** *f* *mp*

75 *f* *mp*

80 *mp* *f*

86 *mp* *f*

92 **F** *mp*

102 *mp*

OPEN FOR SOLOS  
**G** (CAN BE FREE)  
 AM7 8

119 **H** *f*

SOLOS END **I**

136 *f*

144  $\text{♩} = 200$  **J** *f*

149 *f*

ALTO 2

# 21ST CENTURY SCHIZOID MAN

JAZZ ROCK (SWUNG QUAVERS)

ALTO 2

65 *mp*

70 **E** *f* *mp*

75 *f* *mp* *f*

80 *mp* *f*

86 *mp* *f* *mp* *f*

92 **F** *mp* 3 3

102 3 3 **G** (CAN BE FREE) AM7 8

119 **H** 11 SOLOS END **I** *mp*

136 *mp*

144 ♩ = 200 **J** *mp*

149 *mp*

154

160

166

172

178

184

190

195

200

205

BARITONE

# 21ST CENTURY SCHIZOID MAN

♩ = 150 JAZZ ROCK (SWUNG QUAVERS)

BARITONE

71 **E**

78

84

91 **F**

99

106 **G** OPEN FOR SOLOS (CAN BE FREE) *AM*

119 **H**

129 **I** SOLOS END *f*

135

141 *J* *J* = 200

149

BARITONE

161

166

175

181

188

193

199

203

206

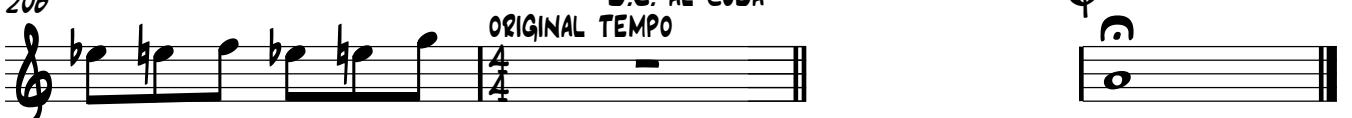

BASS GUITAR

21ST CENTURY SCHIZOID MAN

♩ = 150 JAZZ ROCK (SWUNG QUAVERS)

1-6: Bass line in 4/4 time, key of Bb. Notes: G2, A2, Bb2, C3, D3, Eb3, F3, G3, A3, Bb3, C4, D4, Eb4, F4, G4, A4, Bb4, C5. Dynamics: pp to mf.

7-12: Bass line in 4/4 time. Notes: G2, A2, Bb2, C3, D3, Eb3, F3, G3, A3, Bb3, C4, D4, Eb4, F4, G4, A4, Bb4, C5. Dynamics: pp to mf.

13-19: Bass line in 4/4 time. Measure 13 has a fermata. Measure 14 has a '2' above it. Notes: G2, A2, Bb2, C3, D3, Eb3, F3, G3, A3, Bb3, C4, D4, Eb4, F4, G4, A4, Bb4, C5. Dynamics: f.

20-25: Bass line in 4/4 time. Measure 20 has a fermata. Measure 21 has a 'B' above it. Notes: G2, A2, Bb2, C3, D3, Eb3, F3, G3, A3, Bb3, C4, D4, Eb4, F4, G4, A4, Bb4, C5. Dynamics: f, pp to mf.

26-31: Bass line in 4/4 time. Measure 29 has a 'C' above it with 'ACCEL.' below it. Notes: G2, A2, Bb2, C3, D3, Eb3, F3, G3, A3, Bb3, C4, D4, Eb4, F4, G4, A4, Bb4, C5. Dynamics: pp to mf, mp.

32-37: Bass line in 4/4 time. Notes: G2, A2, Bb2, C3, D3, Eb3, F3, G3, A3, Bb3, C4, D4, Eb4, F4, G4, A4, Bb4, C5. Dynamics: mf, mp, mf, pp, mp, p, mf, mp, f.

38-43: Bass line in 4/4 time. Measure 38 has a '3' above it. Measure 39 has a 3/4 time signature and a tempo change to 200. Notes: G2, A2, Bb2, C3, D3, Eb3, F3, G3, A3, Bb3, C4, D4, Eb4, F4, G4, A4, Bb4, C5. Dynamics: mf, ff.

44-50: Bass line in 4/4 time. Notes: G2, A2, Bb2, C3, D3, Eb3, F3, G3, A3, Bb3, C4, D4, Eb4, F4, G4, A4, Bb4, C5.

51-57: Bass line in 4/4 time. Notes: G2, A2, Bb2, C3, D3, Eb3, F3, G3, A3, Bb3, C4, D4, Eb4, F4, G4, A4, Bb4, C5.

58-64: Bass line in 4/4 time. Notes: G2, A2, Bb2, C3, D3, Eb3, F3, G3, A3, Bb3, C4, D4, Eb4, F4, G4, A4, Bb4, C5.

65-70: Bass line in 4/4 time. Measure 65 has a 'E' above it. Notes: G2, A2, Bb2, C3, D3, Eb3, F3, G3, A3, Bb3, C4, D4, Eb4, F4, G4, A4, Bb4, C5. Dynamics: mf.

BASS GUITAR

72

79

85

91

98

105

111

**G** OPEN FOR SOLOS (CAN BE FREE)  
 PLAY AS IS 2ND (4TH ETC) TIME ONLY

118

**H**

125

*p* **CRES**  
 SOLOS END

132

138

# 21ST CENTURY SCHIZOID MAN

$\text{♩} = 150$  JAZZ ROCK (SWUNG QUAVERS)

- DRUM KIT:** Part 1: USE OVERDRIVE. Part 2: 3/4 notes G4, A4, Bb4, C5. Part 3: 3/4 notes G4, A4, Bb4, C5. Part 4: 3/4 notes G4, A4, Bb4, C5.
- ELECTRIC GUITAR:** Part 1: 3/4 notes G4, A4, Bb4, C5. Part 2: 3/4 notes G4, A4, Bb4, C5. Part 3: 3/4 notes G4, A4, Bb4, C5. Part 4: 3/4 notes G4, A4, Bb4, C5.
- BASS GUITAR:** Part 1: Chords CMI, BbMI/Eb. Part 2: Chords CMI, G. Part 3: Chords CMI, BbMI/Eb. Part 4: Chords CMI, G.
- PIANO:** Part 1: Chords CMI, BbMI/Eb. Part 2: Chords CMI, G. Part 3: Chords CMI, BbMI/Eb. Part 4: Chords CMI, G.

7

A. SAX. *pp* *mf* *pp*

A. SAX. *pp* *mf* *pp*

T. SAX. *pp* *mf* *pp*

T. SAX. *pp* *mf* *pp*

B. SAX. *pp* *mf* *pp*

TPT. *pp* *mf* *pp*

TPT. *pp* *mf* *pp*

TPT. *pp* *mf* *pp*

TPT. *pp* *mf* *pp*

TBN. *pp* *mf* *pp*

TBN. *pp* *mf* *pp*

TBN. *pp* *mf* *pp*

TBN. *pp* *mf* *pp*

DR. *mf*

E. GTR. *pp* *mf* *pp*

BASS *pp* *mf* *pp*

PNO. *pp* *mf* *pp*

*Cm1* *Bb Cm1/G* *Cm11/Eb*

13

A

A SAX. *mp*

A SAX. *mp*

T. SAX. *mp*

T. SAX. *mp*

B. SAX. *mp*

TPT. *mp*

TPT. *mp*

TPT. *mp*

TPT. *mp*

TBN. *mf*

TBN. *mf*

TBN. *mf*

TBN. *mf*

DR. *mf*

E. GTR.

BASS

PNO. *mp*

*< mp*

**C** ACCEL.

26

A. SAX. *pp* *mf*

A. SAX. *pp* *mf*

T. SAX. *pp* *mf*

T. SAX. *pp* *mf*

B. SAX. *pp* *mf*

TPT. *pp* *mf*

TPT. *pp* *mf*

TPT. *pp* *mf*

TPT. *pp* *mf*

TBN. *pp* *mf*

TBN. *pp* *mf*

TBN. *pp* *mf*

TBN. *pp* *mf*

DR. *pp* *mf* *mp*

E. GTR. *pp* *mf* *mp*

BASS *pp* *mf* *mp*

PNO. *pp* *mf* *mp*

*Cm1/G* *Cm1* *Bb Cm1/G* *Cm11/Eb* **C** ACCEL.

♩ = 200  
 STRAIGHT QUAVERS

38

A. SAX. *mf*

A. SAX. *mf*

T. SAX. *mf*

T. SAX. *mf*

B. SAX. *mf*

TPT. *mf*

TPT. *mf*

TPT. *mf*

TPT. *mf*

TBN. *mf*

TBN. *mf*

TBN. *mf*

TBN. *mf*

DR. *mf*

E. GTR. *mf*

BASS *mf*

PNO. *mf*

A. SAX.

A. SAX.

T. SAX.

T. SAX.

B. SAX.

TPT.

TPT.

TPT.

TPT.

TBN.

TBN.

TBN.

TBN.

DR.

E. GTR.

BASS

PNO.

55

A. SAX. *mf*

A. SAX. *mp* *mf*

T. SAX. *mf*

T. SAX. *mf*

B. SAX. *mp* *mf*

TPT. *pp* *mp*

TPT. *mp*

TPT. *mp*

TPT. *mp*

TBN. *pp* *mp*

TBN. *pp* *mp*

TBN. *pp* *mp*

TBN. *pp* *mp*

DR. *pp*

E. GTR. *pp*

BASS *pp*

PNO. *pp*

64

A. SAX.  
A. SAX.  
T. SAX.  
T. SAX.  
B. SAX.  
TPT.  
TPT.  
TPT.  
TPT.  
TBN.  
TBN.  
TBN.  
TBN.  
DR.  
E. GTR.  
BASS  
PNO.

STRAIGHT MUTE  
STRAIGHT MUTE  
STRAIGHT MUTE  
STRAIGHT MUTE

*mf*  
*f*  
*f*  
*f*  
*mf*  
*f*  
*mf*  
*mf*

73

The musical score is arranged in a standard orchestral layout. The instruments and their parts are as follows:

81

A. SAX.  
A. SAX.  
T. SAX.  
T. SAX.  
B. SAX.  
TPT.  
TPT.  
TPT.  
TPT.  
TBN.  
TBN.  
TBN.  
TBN.  
DR.  
E. GTR.  
BASS  
PNO.

F

89

A. SAX. *mp*

A. SAX. *mp*

T. SAX. *mp*

T. SAX. *mp*

B. SAX. *mp*

TPT. *mp*

TPT. OPEN

TPT. OPEN

TPT. OPEN

TBN. *mp*

TBN. *mp*

TBN. *mp*

TBN. *mp*

DR.

E. GTR.

BASS

PNO.

mf

97

A. SAX. *mf*

A. SAX.

T. SAX.

T. SAX.

B. SAX. OPEN

TPT.

TPT.

TPT.

TPT.

TBN. *mf*

TBN. *mf*

TBN.

TBN.

DR.

E. GTR.

BASS

PNO.

Chord symbols: Cm7, Ab6, Gm7

**G** OPEN FOR SOLOS (CAN BE FREE)  
Cm7

105

The musical score is arranged in the following order from top to bottom:

- A. SAX. (Alto Saxophone)
- A. SAX. (Alto Saxophone)
- T. SAX. (Tenor Saxophone)
- T. SAX. (Tenor Saxophone)
- B. SAX. (Baritone Saxophone)
- TPT. (Trumpet)
- TPT. (Trumpet)
- TPT. (Trumpet)
- TPT. (Trumpet)
- TBN. (Trombone)
- TBN. (Trombone)
- TBN. (Trombone)
- TBN. (Trombone)
- DR. (Drums)
- E. GTR. (Electric Guitar)
- BASS
- PNO. (Piano)

Rehearsal mark 105 begins at measure 105. The key signature is two flats (Bb, Eb). The time signature is 4/4. The score includes various dynamics such as *mf* (mezzo-forte) and *mp* (mezzo-piano). A section for solos is indicated by a large bracket on the right side of the score, starting at measure 105 and ending at measure 112. This section is labeled "OPEN FOR SOLOS (CAN BE FREE)". Following the solo section, there is a section for backing, labeled "PLAY BACKING 2ND (4TH ETC) TIME ONLY". The piano part includes chord symbols such as Cm7, A7, A7b9, and A7b9/C. The drum part includes various rhythmic patterns and accents.

H

114

A. SAX. *mp*

A. SAX. *mp*

T. SAX. *mp*

T. SAX. *mp*

B. SAX. *p* *CRES*

TPT. *mp*

TPT. *mp*

TPT. *mp*

TPT. *mp*

TBN. *mp*

TBN. *mp*

TBN. *mp*

TBN. *mp*

DR. *mp*

E. GTR. *p* *CRES*

BASS *p* *CRES*

PNO. *p* *CRES*

125

SOLOS END

A SAX.

A SAX.

T. SAX.

T. SAX.

B. SAX.

TPT.

TPT.

TPT.

TPT.

TBN.

TBN.

TBN.

TBN.

DR.

E. GTR.

BASS

PNO.

141

♩ = 200

J

A detailed musical score for a jazz ensemble. The score is arranged in a system with 14 staves. The instruments are listed on the left: A. SAX., T. SAX., B. SAX., TPT., TBN., DR., E. GTR., BASS, and PNO. The music is in a key signature of three flats (B-flat, E-flat, A-flat) and a common time signature of 8/8. The tempo is marked as quarter note = 200. The score is divided into four measures, with a double bar line and repeat sign after the second measure. A section marker 'J' is placed above the first measure of the second system. The notation includes various rhythmic patterns, such as eighth and sixteenth notes, and rests. The bass line features a steady eighth-note pattern, while the piano part provides harmonic support with chords and single notes.

149

A. SAX.  
A. SAX.  
T. SAX.  
T. SAX.  
B. SAX.  
TPT.  
TPT.  
TPT.  
TPT.  
TBN.  
TBN.  
TBN.  
TBN.  
DR.  
E. GTR.  
BASS  
PNO.

157

A. SAX.  
A. SAX.  
T. SAX.  
T. SAX.  
B. SAX.  
TPT.  
TPT.  
TPT.  
TPT.  
TBN.  
TBN.  
TBN.  
TBN.  
DR.  
E. GTR.  
BASS  
PNO.

K

165

A. SAX. *mf*

A. SAX. *mf*

T. SAX. *mf*

T. SAX. *mf*

B. SAX.

TPT. *mf*

TPT.

TPT.

TPT.

TBN.

TBN.

TBN.

TBN.

DR.

E. GTR.

BASS

PNO.

174

A. SAX. *Two staves of Alto Saxophone parts.*

T. SAX. *Two staves of Tenor Saxophone parts.*

B. SAX. *Staff of Baritone Saxophone part.*

TPT. *Four staves of Trumpet parts.*

TBN. *Four staves of Trombone parts.*

DR. *Staff of Drum part.*

E. GTR. *Staff of Electric Guitar part.*

BASS *Staff of Bass part.*

PNO. *Two staves of Piano part.*

A. SAX. *(Two staves)*

T. SAX. *(Two staves)*

B. SAX.

TPT. *(Four staves)*

TBN. *(Four staves)*

DR.

E. GTR.

BASS

PNO. *(Two staves)*

Rehearsal mark 183 is indicated at the beginning of the system. The score features a variety of rhythmic patterns, including eighth and sixteenth notes, and rests. The key signature is B-flat major (two flats), and the time signature is 4/4. At the end of the page, the time signature changes to 6/8.

192

A. SAX.  $\text{3/4}$   $\text{6/8}$

A. SAX.  $\text{3/4}$   $\text{6/8}$

T. SAX.  $\text{3/4}$   $\text{6/8}$

T. SAX.  $\text{3/4}$   $\text{6/8}$

B. SAX.  $\text{3/4}$   $\text{6/8}$

TPT.  $\text{3/4}$   $\text{6/8}$

TPT.  $\text{3/4}$   $\text{6/8}$

TPT.  $\text{3/4}$   $\text{6/8}$

TPT.  $\text{3/4}$   $\text{6/8}$

TBN.  $\text{3/4}$   $\text{6/8}$

TBN.  $\text{3/4}$   $\text{6/8}$

TBN.  $\text{3/4}$   $\text{6/8}$

TBN.  $\text{3/4}$   $\text{6/8}$

DR.  $\text{3/4}$   $\text{6/8}$

E. GTR.  $\text{3/4}$   $\text{6/8}$

BASS  $\text{3/4}$   $\text{6/8}$

PNO.  $\text{3/4}$   $\text{6/8}$

200

A. SAX. *(Two staves)*  
T. SAX. *(Two staves)*  
B. SAX.  
TPT. *(Four staves)*  
TBN. *(Four staves)*  
DR. *(Drum set)*  
E. GTR. *(Electric guitar)*  
BASS  
PNO. *(Piano)*

205

A. SAX. ORIGINAL TEMPO D.C. AL CODA

A. SAX. ORIGINAL TEMPO

T. SAX. ORIGINAL TEMPO

T. SAX. ORIGINAL TEMPO

B. SAX. ORIGINAL TEMPO

TPT. ORIGINAL TEMPO

TPT. ORIGINAL TEMPO

TPT. ORIGINAL TEMPO

TPT. ORIGINAL TEMPO

TBN. ORIGINAL TEMPO

TBN. ORIGINAL TEMPO

TBN. ORIGINAL TEMPO

TBN. ORIGINAL TEMPO

DR. ORIGINAL TEMPO

E. GTR. ORIGINAL TEMPO

BASS ORIGINAL TEMPO D.C. AL CODA

PNO. ORIGINAL TEMPO

DRUM KIT

♩ = 150

# 21ST CENTURY SCHIZOID MAN

THIS IS A FAIRLY ACCURATE TRANSCRIPTION FROM THE ORIGINAL AND CAN BE SIMPLIFIED TO TASTE

JAZZ ROCK (SWUNG QUAVERS)

**B**

**C** ACCEL.

**D**  $\text{♩}^{\flat} = \text{♩} = 200$

DRUM KIT

**E**

PLAY 6X

**F** *pp* SLOW BUILD TO *F*

*f* LAST TIME

**G** OPEN FOR SOLOS (CAN BE FREE)  
PLAY TIME

**H**

DRUM KIT

SOLOS END

PLAY 6x

PLAY 8x

ORIGINAL TEMPO C. AL CODA

TACET

CODA FILL

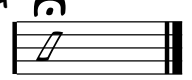

ELECTRIC GUITAR

# 21ST CENTURY SCHIZOID MAN

JAZZ ROCK (SWUNG QUAVERS)

USE OVERDRIVE

7

mf pp mf

7

pp mf pp

13

**A** Cm7

mf

18

**B**

mf

23

pp mf pp

29

**C** CCEL **D** Cm9 Cm9

mf

42

Cm9 3 Cm9 Cm9

Cm9

51

Cm9 3 Cm9 Cm9

Cm9

59

Cm9 3 Cm9 Cm9

Cm9

67

**E**

Cm9

ELECTRIC GUITAR

73

78

83

88

93

100

105

110

116

122

128

ELECTRIC GUITAR

134

140

♩ = 200

146

152

157

162

167

**K** Cm<sup>9</sup>

Cm<sup>9</sup>

173

Cm<sup>9</sup>

Cm<sup>9</sup>

Cm<sup>9</sup>

181

Cm<sup>9</sup>

Cm<sup>9</sup>

Cm<sup>9</sup>

189

Cm<sup>9</sup>

Cm<sup>9</sup>

Cm<sup>9</sup>

196

Cm<sup>9</sup>

D.C. AL CODA  
ORIGINAL TEMPO

PIANO

JAZZ ROCK (SWUNG QUAVERS) 21ST CENTURY SCHIZOID MAN

Chords: C<sub>M</sub>I, B<sup>b</sup> C<sub>M</sub>/E<sup>b</sup>, C<sub>M</sub>/G, C<sub>M</sub>I, B<sup>b</sup> C<sub>M</sub>/E<sup>b</sup>, C<sub>M</sub>/G

7 Chords: C<sub>M</sub>I, B<sup>b</sup> C<sub>M</sub>/G, C<sub>M</sub>I<sup>11</sup>/E<sup>b</sup>

13 **A**

18 **B** Chords: C<sub>M</sub>I, B<sup>b</sup> C<sub>M</sub>/E<sup>b</sup>, C<sub>M</sub>/G

24 Chords: C<sub>M</sub>I, B<sup>b</sup> C<sub>M</sub>/E<sup>b</sup>, C<sub>M</sub>/G, C<sub>M</sub>I, B<sup>b</sup> C<sub>M</sub>/G

30 Chords: C<sub>M</sub>I<sup>11</sup>/E<sup>b</sup> **C**ACCEL.  $\text{♩} = 200$

43

52

63

70

**E**

75

80

85

90

96

103

108

113

120

PIANO  
SOLOS END

127

133

139

145

151

156

161

166

172

181

190

197

D.C. AL CODA ORIGINAL TEMPO

TENOR 1

# 21ST CENTURY SCHIZOID MAN

JAZZ ROCK (SWUNG QUAVERS)

TENOR 1

65 *mp*

70 **E** *f* *mp*

75 *f* *mp* *f*

80 *mp* *f*

86 *mp* *f* *mp* *f*

92 **F** *mp* 3 3

102 3 3 **G** (CAN BE FREE) DM7 8

119 **H** 11 SOLOS END *f* **I**

136 *f*

144 *♩* = 200 **J** *f*

149 *f*

154

160

166

[K]

172

178

184

190

194

199

203

206

D.C. AL CODA  
ORIGINAL TEMPO

TENOR 2

21ST CENTURY SCHIZOID MAN

♩ = 150

JAZZ ROCK (SWUNG QUAVERS)

13 **A**  

18 **B**  

24  

30 **C** ACCEL. **D**  

43  

49  

55  

61  

TENOR 2

66

71

E

77

82

88

94

F

106

OPEN FOR SOLOS

G (CAN BE FREE) H

SOLOS END

131

I

137

143

♩ = 200

J

149

154

160

166

**K**

172

178

184

190

195

198

201

205

TROMBONE 1

# 21ST CENTURY SCHIZOID MAN

JAZZ ROCK (SWUNG QUAVERS)

2

pp mf pp

9

mf pp f f

A B

23

pp mf pp mf

31

mp mf mp mf pp mp

C ACCEL.

36

p mf mp f mf ff p

$\text{♩} = 200$   
3/4

45

51

58

pp mp

64

mp

70

f mf mp mf

E

6/8 3/4 6/8

TROMBONE 1

77

83

90

96

105

111

**G** OPEN FOR SOLOS (CAN BE FREE)  
PLAY BACKING 2ND (4TH ETC) TIME ONLY

118

**H**

125

SOLOS END

131

**I**

137

143

**J**

TROMBONE 1

149

156

162

168

177

183

189

195

202

206

TROMBONE 2

21ST CENTURY SCHIZOID MAN

♩ = 150 JAZZ ROCK (SWUNG QUAVERS)

2

pp mf pp

9

A

7

B

2

mf pp f

23

2

2

pp mf pp mf

31

C ACCEL.

3

3

3

3

mp mf mp mf pp mp

36

3

3

3

♩ = 200

4

p mf mp f mf ff p

45

51

58

pp mp

64

mp

70

E

6/8

3/4

6/8

f mf mp mf

TROMBONE 2

77

83

90

96

106

112

119

126

132

138

144

TROMBONE 2

150

157

163

169

4

179

186

192

198

204

D.C. AL CODA  
ORIGINAL TEMPO

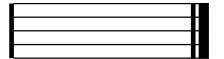

TROMBONE 3

# 21ST CENTURY SCHIZOID MAN

JAZZ ROCK (SWUNG QUAVERS)

1 2 2 2

9 2 7 2

23 2 2

31 ACCEL. 3 3 3 3 3

36 3 3 3 4 = 200

44

50

56 pp

62 mp

68 E 3 3

pp mf pp mf f mp f

TROMBONE 3

78

78

90

90

102

102

110

110

**G** OPEN FOR SOLOS (CAN BE FREE)  
PLAY BACKING 2ND (4TH ETC) TIME ONLY

116

116

123

123

129

129

SOLOS END

135

135

140

140

145

145

TROMBONE 3

151

157

163

169

178

184

190

196

202

206

TROMBONE 4

# 21ST CENTURY SCHIZOID MAN

JAZZ ROCK (SWUNG QUAVERS)

2

pp mf pp

9

2

A

7

B

2

mf pp f f

23

2

2

pp mf pp mf

31

C ACCEL.

3

3

3

3

3

mp mf mp mf pp mp

36

3

3

3

♩ = 200

3/4

4

p mf mp f mf ff p

44

50

56

pp

62

E

8

3

3

8 3 3

2

TROMBONE 4

79

79 3 | 3/4 - | 8/8 3 | 3/4 - | 8/8 3 | 3/4 - | 8/8

91

91 3 | 3/4 - || 8/8 - | 3/4 3 | 8/8 3 | 3/4

F

102

102 3/4 - | 8/8 3 | 3/4 - | 8/8 3 | 3/4 - ||

111

G OPEN FOR SOLOS (CAN BE FREE)  
PLAY BACKING 2ND (4TH ETC) TIME ONLY

111 mp

118

H

118 mp p cres

124

124

130

SOLOS END

I

130 f

135

135

140

140

145

J

145 mp

TROMBONE 4

151

157

163

169

4

178

184

190

196

202

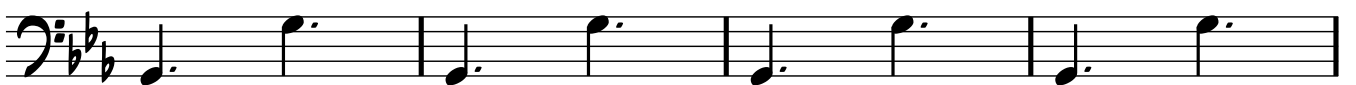

206

D.C. AL CODA  
ORIGINAL TEMPO

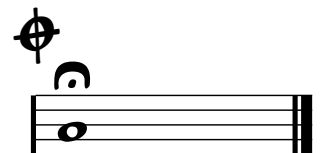

TRUMPET 1

21ST CENTURY SCHIZOID MAN

JAZZ ROCK (SWUNG QUAVERS)

mf pp mf

6 pp mf pp

12 **A** f

16 mp

20 **B** f mf pp

25 mf pp mf

30 **C** ACCEL. mp mf mp mf

35 **D** mf

43 4

55

2

TRUMPET 1

60

67

74

81

88

95

102

110

134

141

TRUMPET 1

148

155

162

169 K

177

185

190

196

199

TRUMPET 2

# 21ST CENTURY SCHIZOID MAN

JAZZ ROCK (SWUNG QUAVERS)

TRUMPET 2

51

57

64

71

**E** STRAIGHT MUTE

78

84

91

**F** OPEN

98

OPEN 3

107

**G** OPEN FOR SOLOS (CAN BE FREE)  
DM7 8

119

**H** SOLOS END **I**

TRUMPET 2

136

143

♩ = 200

J

151

157

164

K

173

179

185

191

198

D.C. AL CODA

ORIGINAL TEMPO

TRUMPET 3

21ST CENTURY SCHIZOID MAN

♩ = 150 JAZZ ROCK (SWUNG QUAVERS)

2

TRUMPET 3

61

68

76

82

88

94

102

107

119

136

143

♩ = 200

J

TRUMPET 3

3

150

156

162

169

K

182

190

197

D.C. AL CODA ORIGINAL TEMPO

TRUMPET 4

# 21ST CENTURY SCHIZOID MAN

JAZZ ROCK (SWUNG QUAVERS)

2

TRUMPET 4

60

67

74

80

86

92

102

107

119

136

143

♩ = 200

**J** TRUMPET 4

3

150

156

164

177

185

191

198

ORIGINAL DEMMO CODA

Coda symbol: A circle with a cross inside, followed by a musical staff with a whole note G4.